

Patient report

Bio-Rad DATE: 03/29/2019
D-10 TIME: 05:46 PM
S/N: #DJ4I016123 Software version: 4.20-2
Sample ID: 10396274
Injection date 03/29/2019 05:21 PM
Injection #: 28 Method: HbA1c
Rack #: --- Rack position: 1

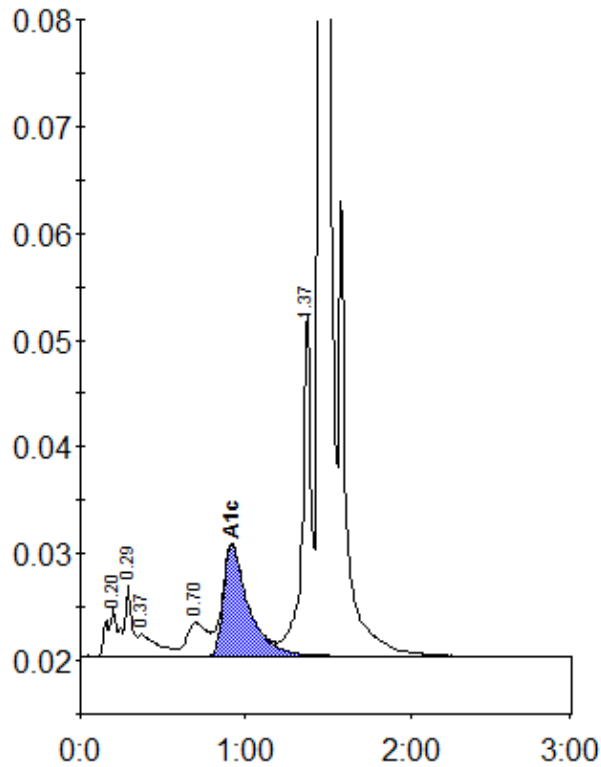

Peak table - ID: 10396274

Peak	R.time	Height	Area	Area %
A1a	0.20	4635	22790	1.2
A1b	0.29	6678	17935	1.0
Unknown	0.37	2082	16874	0.9
LA1c/CHb-1	0.70	3107	27613	1.5
A1c	0.92	10424	109462	8.2
P3	1.37	32175	119915	6.5
A0	1.45	505488	1516569	82.8
Total Area:	1831159			

Concentration:	%
A1c	8.2